



**BREAKING** THE MAZE OF  
**HOMELESSNESS**

**2011-2012** ANNUAL REPORT



Carpenter's  
Shelter

## Board of Directors 2011-2012

Matt Sheldon, Esq.  
Chairman

Val Hawkins  
Vice Chairman

Jeff Creskoff  
Treasurer

Anthony Lowe, Esq.  
Secretary

Tom Clark

Jim Coakley

Brenda Doherty

Kerry Donley

Carson Lee Fifer, Jr., Esq.

Jeremy Flachs, Esq.

Rita Grazda

Charlotte Hall

Kim Jackson

Peter Lunt

Collin Moller

David Speck

Lisette S. Bishins  
Executive Director

## Vision

To be the community leader in preventing and ending homelessness.

## Mission

Carpenter's Shelter supports the homeless achieve sustainable independence through shelter, guidance, education and advocacy.



## A Word of Thanks

Often homeless people feel as though they're caught in a maze – one with no way out. At Carpenter's Shelter, we realize that ending homelessness is about so much more than providing shelter. The root causes of homelessness are often varied and complex – lack of education, chronic illness, domestic violence, and joblessness to name a few. That's why we've expanded our programs and educational offerings to better get our clients on the path to independence.

Of course there would be no Carpenter's Shelter without you. Our staff, volunteers, partners and donors have fueled our success for over 24 years. Our annual report is just one way to show the impact of your work. Take the time to read the many accomplishments we've achieved, knowing that our success motivates us to achieve even more in the future.

With every contribution you make of time, dollars or compassion we move one step closer to breaking the maze.

**Thanks for all you do.**



## Percentage of People Facing the Obstacles of Homelessness Today

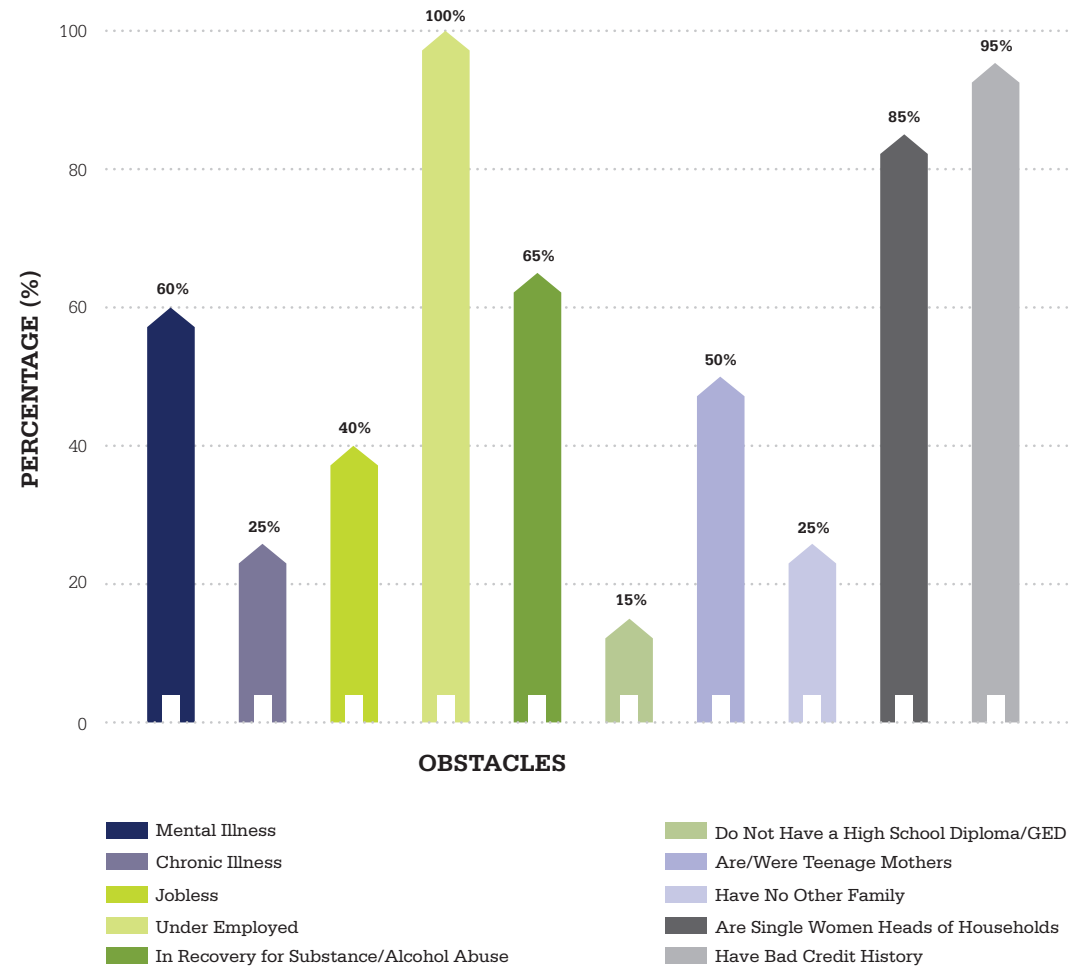

The problems of homelessness often seem insurmountable.



## Carpenter's Shelter Programs

At Carpenter's Shelter our mission is to provide so much more than shelter. We focus on helping our clients find their way through the maze of homelessness. Our programs provide a continuum of care designed to help people get on their feet and provide for themselves and their families.

# Shelter

## Residential Shelter

A safe harbor for homeless individuals and families.

295  
people served

3 meals a day, 7 days a week

1,095  
donated meals/year



77,345  
plates of food

## David's Place Day Shelter

Provides for the basic needs of the chronically homeless. A place to access: showers, washing machines, lockers, phones, mail, and an entry point for shelter placement.



321  
people served

## Winter Shelter

Operates from **November to April**, to provide basic shelter during the cold winter months.



**Church Partners:** Alfred Street Baptist Church and Church of St. Clement provide overflow for the Winter Shelter.

282  
people served



**Cynthia** came to the shelter this year with two children and was seven months pregnant. Cynthia had lived many years on the edge of homelessness and in an abusive relationship. With no supportive family network, Cynthia felt there was nowhere to turn. But Cynthia was a strong woman and she wanted a better life for herself and her children. Coming to the Carpenter's Shelter was the first step. Cynthia worked all the way through her pregnancy and finally gave birth while living in the shelter. After 6 months, Cynthia saved enough money to move into transitional housing with her three children. Cynthia maintains her employment and independence. She is forging a new future for herself and her three sons.

# Case Management

## In-Shelter

-  **Must be** clean and sober.

---

-  Save **70%** of their income while living in the shelter.

---

-  Each individual and family gets an **Individualized Service Plan** to address the barriers that they are facing.

### Average Length of Stay

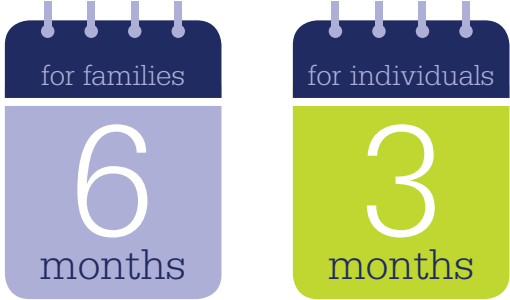

## Child and Family Services

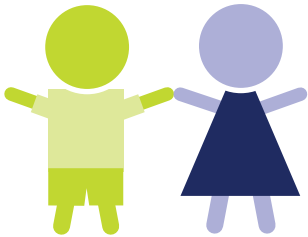

**76**  
children served

### Teens of Promise

Support group for Teens living in the Shelter.



### Kids Street Sense

Curriculum for current and formerly homeless children dealing with peer pressure, safety, bullying and manners.

### Housing Services



97 people moved into permanent housing



**Darryl** has battled schizophrenia for years. After being evicted, Darryl came to Carpenter's Shelter for help. While at the shelter, he stabilized his life with medication and got a job. Through the shelter, Darryl was able to get a scholarship to help him get his associates degree at NOVA. Now Darryl lives on his own and is working hard to remain stable, proving that you should never give up on anyone.

## Clinic

### Dr. Bill Rogers

leads an all volunteer team to provide **400 hours** of medical service.



Provide **free medical exams** to over

**1,000** uninsured clients each year.



Provide over **\$10,000** in **free medication** to clients.

## Community Case Management

National **28%**

The first year after leaving a homeless shelter is the riskiest. **28% of all formerly homeless individuals return to homelessness within the first year.**

The Carpenter's Shelter Difference **95%**

Of the people who completed Carpenter's Shelter's program, **95% did not return to homelessness last year.**

**418** people Participated in Community Case Management.

### Aftercare Betterment Classes

are continued education for individuals and families after they have left the residential shelter focusing on financial literacy and continued life and relationship skills.



**Denise** is one of Carpenter's Shelter's very special volunteers. One evening while volunteering for the Children's Hour, a little girl asked for a glass of water. Denise obliged but was curious as to why this young girl would prefer water over the flavorful juice the other children were drinking. The girl explained that she and her family just moved into the shelter and had been living under a bridge near the Potomac River. She had been bathing and drinking water from the river. She looked up at Denise and said "the water here tastes so good".

# Education and Employment

\$11,228

scholarship dollars awarded

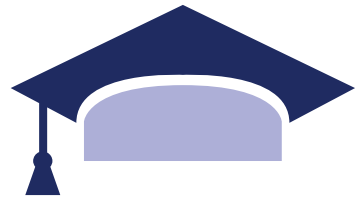

For those who are not employed or seeking better employment, Carpenter's offers a variety of **Employment Readiness workshops** designed to teach clients the skills necessary to find and maintain full time employment. Workshops are mandatory for those seeking employment.

Workshops focus on: **resume building**, job searching, interviewing skills, **on-the-job skills**, and **communicating** with co-workers.

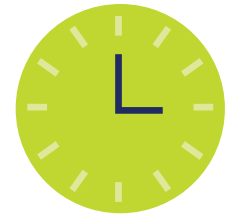

Carpenter's Shelter conducted  
**146 hours**

of life skills and  
employment training.

**63%** of Carpenter's Shelter  
residents are employed  
when they enter the  
residential shelter.



**Suzanna** was diagnosed four years ago with Lupus, became very ill and lost her job. With her support network crumbling around her, she left her abusive husband and came to Carpenter's Shelter with her five children. Suzanna worked through Carpenter's programs, and was quickly placed in permanent housing. Suzanna has been in the same apartment since she left Carpenter's Shelter, but she is still living on the edge. Suzanna worked two part time jobs, and struggled to support her family. Through some tough times Suzanna has had the ongoing support of the Carpenter's Shelter. Suzanna shops the Carpenter's Shelter pantry every other week, so that her children do not go hungry and she can pay her rent. Recently, obtaining a job as a bus driver has allowed Suzanna to take a major step toward stability and the benefits she receives allow her to take care of herself and her family.

Names and likenesses have been changed to protect the identity of our clients.

# New This Year

## Homeless Services Assessment Center

**September 2012**, the Homeless Services Assessment Center will provide eligibility screenings for single homeless adults, and identify appropriate housing options for them. **We aim to minimize a client's stay in the shelter by 25% in the next year.**

# Our Volunteers

## Make the Difference

 **1,179**  
total volunteers  
(622 regular/557 special projects)

 **17,267**  
total hours volunteered

 **30**  
service projects

# Financials

## Investing in Ending Homelessness

Total Expenses:  
**\$2,368,972**

-  83% Programs
-  10% Fundraising
-  7% Management

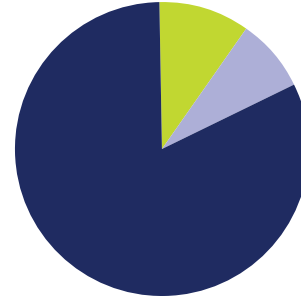

Revenue:  
**\$2,405,972**

-  33% Individuals
-  19% Grants
-  18% Government
-  16% In-Kind
-  8% Special Events
-  5% United Way
-  1% Investment & Other

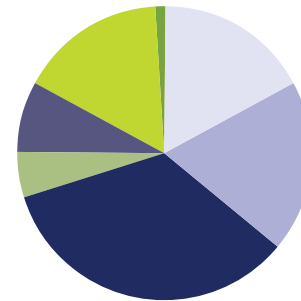

Fannie Mae Volunteers

# Donors

## Strategic Partners

Alfred Street Baptist Church  
Association of Meeting Professionals  
Ben & Jerry's Ice Cream  
Blessed Sacrament Catholic Church  
Centennial Contractors Enterprises  
Christ Church  
Commonwealth Consultants  
DC Metro Church

Fairlington United Methodist Church  
First Baptist Church  
Freddie Mac Foundation  
Grace Episcopal Church  
Grant Thornton  
Immanuel Church on the Hill  
Kaiser Permanente  
PCI Communications

Peer Insight  
Potomac Riverboat Company  
Public Broadcasting Service  
R & B Heating and Air Conditioning  
Reed Smith  
Saint Mary's Catholic Church  
Shiloh Baptist Church

St. Paul's Episcopal Church  
The Motley Pool  
United Way of The National Capital Area  
Victory Temple Baptist Church  
Westminster Presbyterian Church

## Warehouse Society

Amy and David Weiskopf  
Amy Barker  
Andrea and Scott Ponsor  
Andrew Viola  
Anthony Lowe  
Barry and Jill McCaffrey  
Beverly and Richard Dietz  
Bill and Jan Bassett  
Bryan and Mary White  
C. Lee Fifer and Sarah Savage  
Cathy Cleveland  
Celeste and Sean Heather  
Christine and Andrew Abrams  
Christopher and Ann McMurray  
Christopher and Jennifer Bahret  
Christopher and Kathryn Kent  
Colleen Stern  
Collin and KC Moller  
Dan and Gloria Logan  
Daniel and Linda Vilardo  
Daryl Reinke  
David and Maura Young  
David Speck and Marcia Neuhaus  
David and Rixey Canfield  
David and Sarah Williams  
Deborah A. Bombard  
Dona Marie and William Lee  
Donovan Roley  
Douglas and Judy Feaver  
Douglas and Paulette Garthoff  
Edward Walker

Ernie Pickell and Bridget Donohue  
Gary and Noelle McGlynn  
George and Helen Lynch  
Gerald Lee  
Gerald Mittendorf and Nancy Harned  
Glenn and June Zaubert  
Gregory J. Vogt  
H. Stewart Dunn  
Harold Brown  
Heather Wishart-Smith and Keller Smith  
James and Linda Beers  
James Class  
James D. Mercer  
James Mauk  
Janet Anderson  
Jason Pouris  
Jeanne Donovan  
Jenna Martin  
Jeremy and Elizabeth Flachs  
Jerry Ruel  
Jim and Lisa Coakley  
Joan and Jeff Greene  
John and Bridget Weaver  
Joseph Mangano  
Joseph A. Fella  
Karen J. Van De Car  
Katherine and Richard Wiegmann  
Katherine and William Miner  
Kelly and Chas Andreae  
Kenneth and Julia Lawhorn

Krishna Sannidhanam  
Larry and Sharon Beeman  
Lisa Chimento  
Lissette and Bruce Bishins  
Louise Roseman  
Marcia Furlonge  
Margaret and Barry Stauffer  
Marilyn Howe and Peter Vanden-Bosch  
Mark and Denise Bailey  
Mark D. Colley and Deborah Harsch  
Mark Tonsetic  
Martha Granger  
Mary and Shannon Doyle  
Mary Lee Herbster  
Mary Regan  
Matt and Amy Sheldon  
Michael and Beth Beresik  
Michael Dwyer  
Michael Richard and Larry McDonald  
Millie Miller  
Montie and Pearl Craddock  
N. Carr Stogner  
Patricia Cecil  
Patti Lieblich  
Paul and Rose Campbell  
Paul and Sitta Zehfuss  
Paul and Barbara Hoepfer  
Paul Bowley  
Peter and Megan Madigan  
Peter and Pilar Lunt

Peter and Rebecca Erdman  
Peter Plath  
Phil and Fran Rouse  
Quan Chau  
Richard and Kristene Miller  
Rita Grazda  
Robert and Helen Wineland  
Robert Musser and Barbara Francis  
Robert Rowe  
Roberta M. Babbitt  
Ronald and Eileen Jerdonek  
Sally Hart-Wong  
Scott and Gail Chesson  
Scott Parr and Phyllis Rienzo-Parr  
Seena Foster and Kuzma Kopano  
Shirley E. Cherkasky  
Sonja Wilder  
Stan and Tracy Darroch  
Stephen Cumbie and Druscilla French  
Stetson Tinkham  
Susan and Rob Askew  
Susan M. Schmidt  
Tania Wilkes  
Thomas Gardner  
Tim and Suzanne Lank  
Tom Willkomm  
Victoria Lawson  
William and Carol King  
William and Carolyn Doying

## Top Funders

ACT for Alexandria  
Ada and Albert Wibel Foundation  
Agua Fund  
Alexandria Volkswagen  
American Legion Post 24  
Amerigroup Charitable Foundation  
Baptist Temple Church  
Burke & Herbert  
Clark-Winchcole Foundation  
Community Foundation of Tampa Bay  
Curtis O'Hara Foundation  
DC Bar IOLTA  
Elm Street Development Corporation  
Emmanuel Episcopal Church  
ExxonMobil Foundation

Fred and Amy Weiss Foundation  
Gannett Foundation  
Google  
Ivokota Foundation  
John Fowler Memorial Fund  
Just Born Foundation  
Kiplinger Foundation  
Lyles Crouch Traditional Academy  
Madigan Schuler  
Maple Tree Fund  
Mason Hirst Foundation  
Maximus Foundation  
Mercedes-Benz of Alexandria  
Morris & Gwendolyn Cafritz Foundation

Morrison & Foerster  
Mount Vernon K of C Club  
MRIS  
Nordstrom  
Oliff & Berridge  
Philip L. Graham Fund  
Plave Koch  
PNC  
Richard & Mary Dwyer Trust  
Russell & Barron  
Schwab Fund for Charitable Giving  
SICPA Securink Corporation  
Skanska Infrastructure Development  
TAPE  
TD Charitable Foundation

The Brzezinski Family Foundation  
The Community Foundation of the National Capital Region  
The Geary-O'Hara Family Foundation  
The Max & Victoria Dreyfus Foundation  
Velsor Properties  
Venable Foundation  
Virginia Housing Development Authority  
Virginia Non Profit Housing Coalition  
Walmart Foundation  
Washington Forrest Foundation  
Wells Fargo  
White Stone Fund





930 North Henry Street, Alexandria, VA 22314 | 703.548.7500 | [www.carpentersshelter.org](http://www.carpentersshelter.org)

**United Way #8228 CFC #87293**

